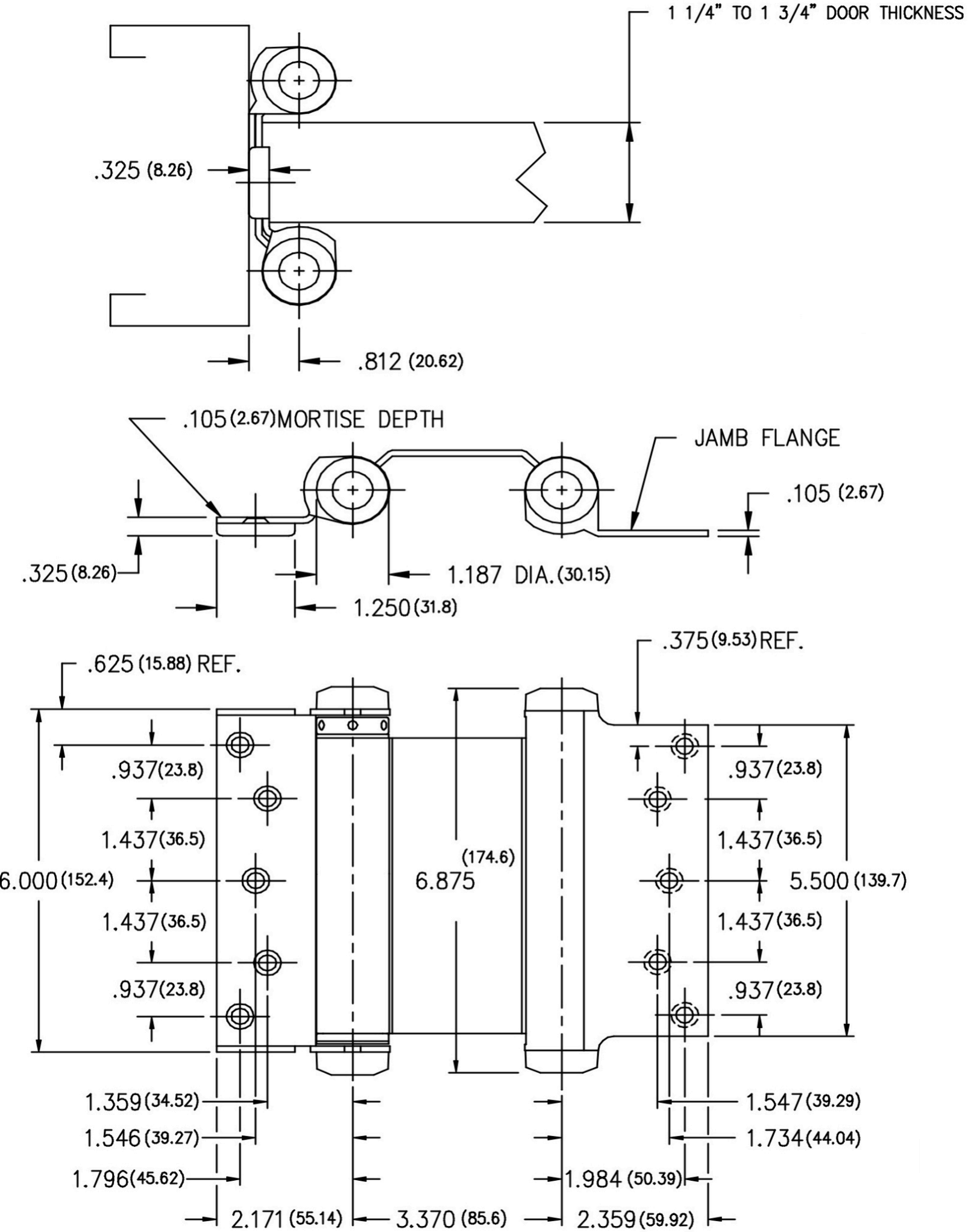
1 1/4" TO 1 3/4" DOOR THICKNESS
.325 (8.26)
.812 (20.62)
.105 (2.67) MORTISE DEPTH
JAMB FLANGE
.105 (2.67)
.325 (8.26)
1.187 DIA. (30.15)
1.250 (31.8)
.625 (15.88) REF.
.375 (9.53) REF.
.937 (23.8)
1.437 (36.5)
6.000 (152.4)
6.875 (174.6)
5.500 (139.7)
1.359 (34.52)
1.546 (39.27)
1.796 (45.62)
2.171 (55.14)
3.370 (85.6)
2.359 (59.92)
1.984 (50.39)
1.547 (39.29)
1.734 (44.04)