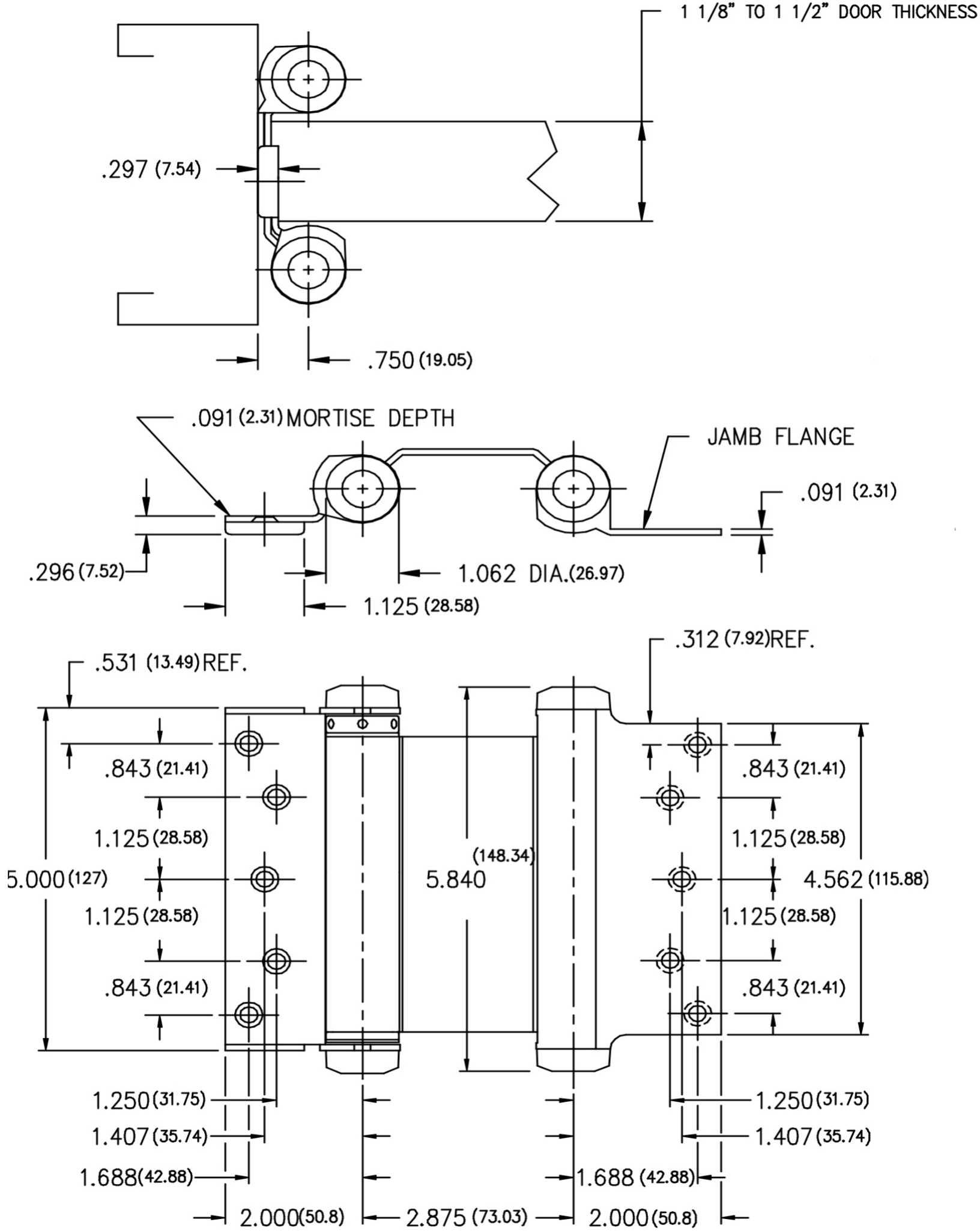
1 1/8" TO 1 1/2" DOOR THICKNESS
.297 (7.54)
.750 (19.05)
.091 (2.31) MORTISE DEPTH
JAMB FLANGE
.091 (2.31)
.296 (7.52)
1.062 DIA.(26.97)
1.125 (28.58)
.312 (7.92) REF.
.531 (13.49) REF.
.843 (21.41)
1.125 (28.58)
5.000 (127)
(148.34)
5.840
4.562 (115.88)
1.250 (31.75)
1.407 (35.74)
1.688 (42.88)
2.000 (50.8)
2.875 (73.03)